

Courses and distance
down Tuscarora creek }

S 80 E 59.-
N 76 E 58.-
S 57 E 15.-
S 42 E 49.-
East 10.-
N 80 E 50.-
N 62 E 22.-
N 68 E 13 1/2.-

276 1/5

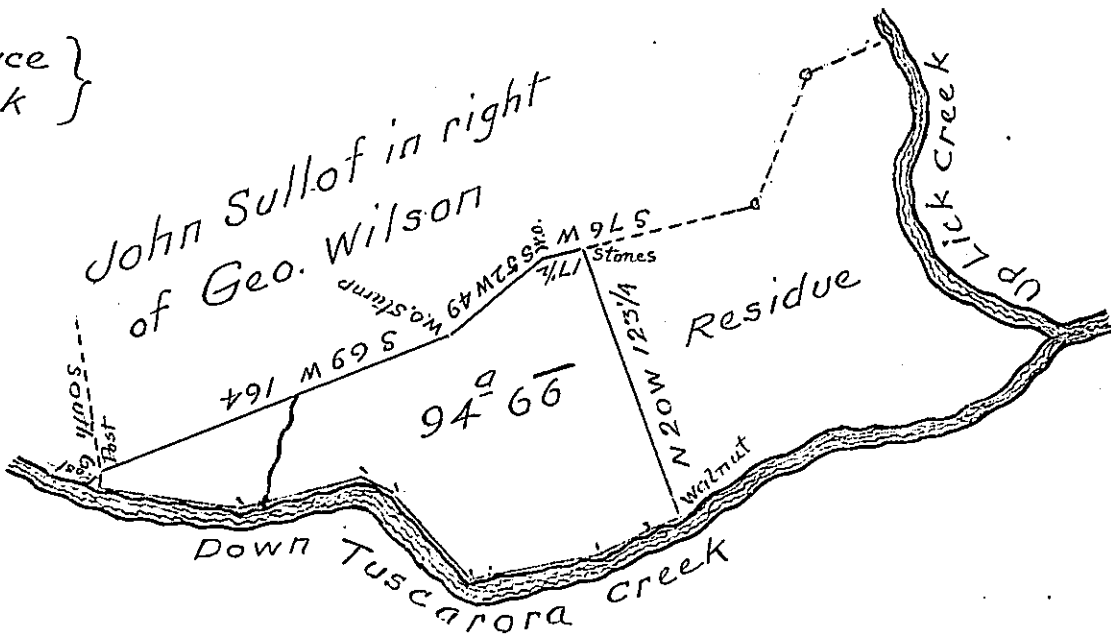

A Draught of ninety four acres and sixty six perches of land with six per Cent for roads situate, formerly in Cumberland county, now Millford Township in Mifflin County, which is part of a survey made in pursuance of a warrant to William Devin and George White dated 1st March 1755 said to contain 204 1/4^a Resurveyed and divided 26th March 1791 - Resurveyed in part and examined 10th June 1812.

Michael M. Monahan D.S.

To Andrew Porter Esquire }
Surveyor General of Pennsylvania }

IN TESTIMONY that the above is a copy of the original remaining on file in the Department of Internal Affairs of Pennsylvania, made conformably to an Act of Assembly approved the 16th day of February, 1833, I have hereunto set my Hand and caused the Seal of said Department to be affixed at Harrisburg, this Twenty first day of June 1904.

James B. Brown
Secretary of Internal Affairs.